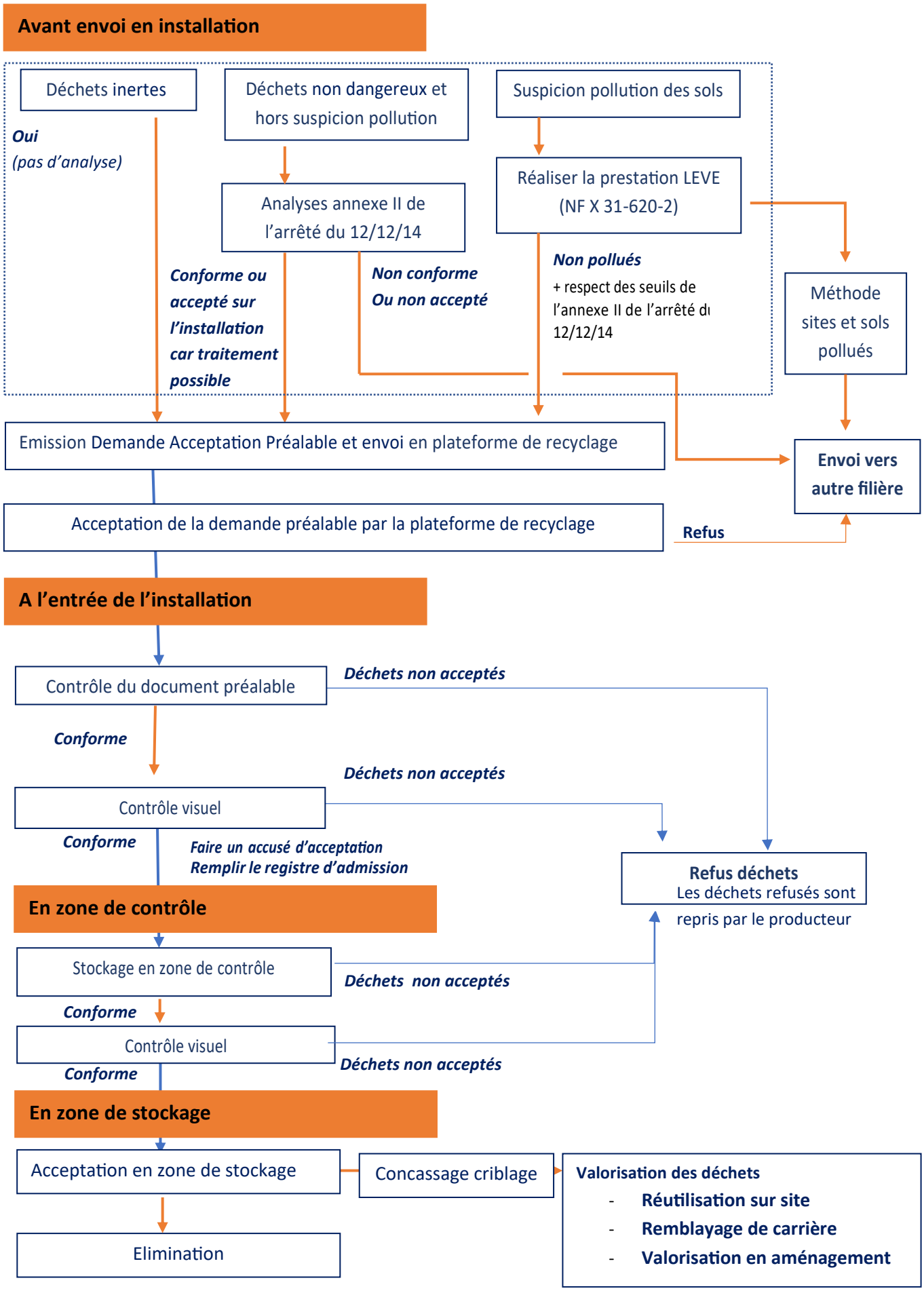Schéma d'organisation d'une plateforme de recyclage